

# **Demonstration file for Django 7.9**

by Alain Veylit

March 1st, 2005

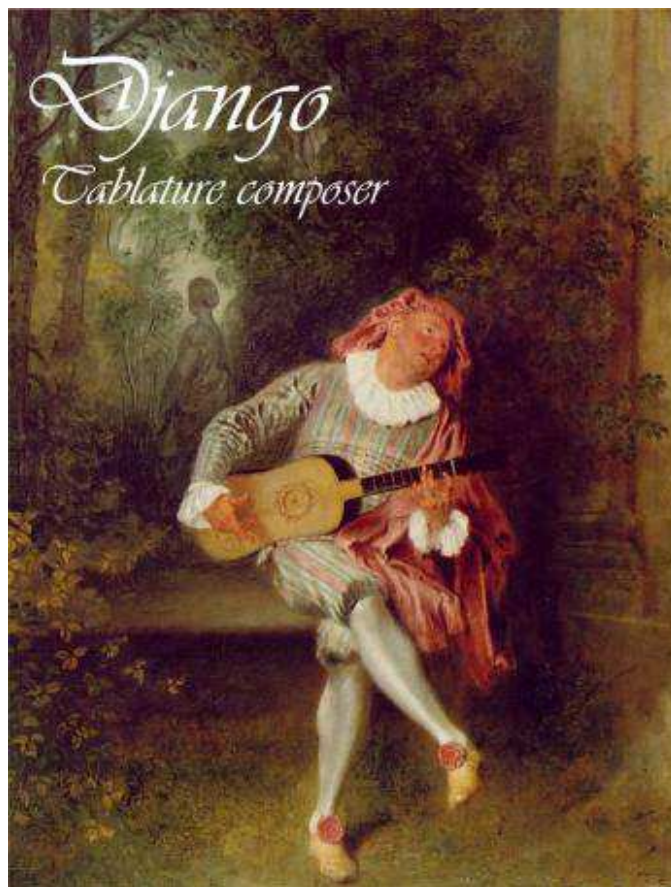

# Table of Contents

- 1 - Robin is to the Greenwood gonn
- 2 - Chacone du vieux Gaultier
- 3 - Lachrimae J. Dooland a I.B.B. as usum suius concert accomodatae
- 4 - Ayr 12
- 5 - Renaissance lute chords
- 6 - Michelagnolo - Sarabande

Robin is to the Greenwood gonn

17

R a i h f i R c# d c a R d# f d b# a R b d b a

21

R d# f d b a R b a b d a R d# f d b# a R b d c a

26

R d# b b a R c a c# d a R d# f a f R c a c#

30

R a b a b a R a a b a c# d a a c# d a f h i f

33 *R* e f h e a c e a *R* *R* *R* *R* *R* c# a *R* c# a

37 *R* b# b a c# a *R* a c# a *R* b# b a *R* b# a *R* a c# *R* a c#

42 *R* a c# f a c# c# a c a c# c a *R* b a a b *R* b c# f c a a b a *R* b a b a b a b a

46 *R* b c# f c a a b a *R* b a b a b a b a *R* b a b c a a c a *R* c a c# a c#

# Chaconne du vieux Gaultier

♩ ♩ ♩ ♩ ♩ ♩ ♩ ♩ ♩ ♩ ♩ ♩ ♩ ♩ ♩ ♩ ♩ ♩ ♩ ♩

4

7

10

13

17

20

23

26

30

33

35

38

42

45

49

53

57

10

*p* *p* *p* *p*

*a* *a* *a* *a* *c* *a* *e* *a* *c* *h* *i* *f* *h* *f* *h* *f* *a* *c* *a*

*a* *a* *a* *a* *c* *c* *c* *b* *c* *c* *a* *a* *c* *a* *h* *a* *c* *a*

*p* *p* *p* *p* *p* *p*

*a* *b* *a* *a* *b* *a* *a* *a* *a* *a* *a* *a* *a* *a* *a* *a* *a* *a* *a* *a*

*a* *a* *a* *a* *a* *a* *a* *a* *a* *a* *a* *a* *a* *a* *a* *a* *a* *a* *a*

*a* *a* *a* *a* *a* *a* *a* *a* *a* *a* *a* *a* *a* *a* *a* *a* *a* *a* *a*

*a* *a* *a* *a* *a* *a* *a* *a* *a* *a* *a* *a* *a* *a* *a* *a* *a* *a* *a*

*a* *a* *a* *a* *a* *a* *a* *a* *a* *a* *a* *a* *a* *a* *a* *a* *a* *a* *a*

14

*p* *p* *p* *p* *p* *p* *p* *p* *p* *p* *p* *p* *p* *p* *p* *p* *p* *p* *p* *p*

*c* *a* *c* *a* *c* *a* *c* *a* *h* *f* *e* *c* *a* *h* *f* *a* *c* *a* *c* *a*

*a* *c* *a* *a* *a* *a* *a* *a* *a* *a* *a* *a* *a* *a* *a* *a* *a* *a* *a* *a*

*p* *p* *p* *p* *p* *p* *p* *p* *p* *p* *p* *p* *p* *p* *p* *p* *p* *p* *p* *p*

*a* *b* *a* *a* *a* *a* *a* *a* *a* *a* *a* *a* *a* *a* *a* *a* *a* *a* *a* *a*

*a* *a* *a* *a* *a* *a* *a* *a* *a* *a* *a* *a* *a* *a* *a* *a* *a* *a* *a* *a*

*a* *a* *a* *a* *a* *a* *a* *a* *a* *a* *a* *a* *a* *a* *a* *a* *a* *a* *a* *a*

*a* *a* *a* *a* *a* *a* *a* *a* *a* *a* *a* *a* *a* *a* *a* *a* *a* *a* *a* *a*

*a* *a* *a* *a* *a* *a* *a* *a* *a* *a* *a* *a* *a* *a* *a* *a* *a* *a* *a* *a*

18

♯ ♯      ♯ ♯ ♯ ♯ |                      ♯ ♯      ♯ ♯ ♯  
 d c d a c d a c d c a c a                      h f d c a                      f

21

i      f h      i      i                      i      f h      h b c                      a c      e      a      c e      a c      f d

24

27

37

a b a  
 a b b a b a a  
 a c b a c

i huf i g f g i @ b a @ b a  
 a b @ a v r @ f

a b a  
 a c b a c

i huf i g f g i @ b a @ b a  
 a b @ a v r @ f

a b a  
 a c b a c

a b a  
 a c b a c

a b a  
 a c b a c

a b a  
 a c b a c

40

c a c a b a  
 c a c b a

e e a a  
 c e

c a c a b a  
 c a c b a

e e a a  
 c e

c a c a b a  
 c a c b a

e e a a  
 c e

c a c a b a  
 c a c b a

e e a a  
 c e

c a c a b a  
 c a c b a

e e a a  
 c e

52

54

57

16

23

32

Tablature for measures 32-39:

4	6	a	a	a	6	a	a	a	a	4	5
---	---	---	---	---	---	---	---	---	---	---	---

40

Tablature for measures 40-47:

6	a	a	a	5	4	6	a	a	6
---	---	---	---	---	---	---	---	---	---

48

|     ▷   |   β   ▷           |   β   |   ▷   |   ▷

a   3   a   a   r   r   a   a   a   r   a   a   a   r

a                   a   4           a           a   6

54

▷   |   |   ▷   ▷   β   ▷   β   β   |   |   ▷   |   β

a   a   a   a   a   a   r   r   ar   r   r   a   r   r

6   a   6   6   a   4   a   6   a   a

61

a r a | a a | r a | a a | a a | a a  
 r | a | a | r | r | r | r  
 a 4 | a r | a 6 | 6 a | 6 6

67

a a r | l r a r | l  
 a | r | r | r | r | r  
 a 4 | a 6 | 6 l

# Renaissance lute chords

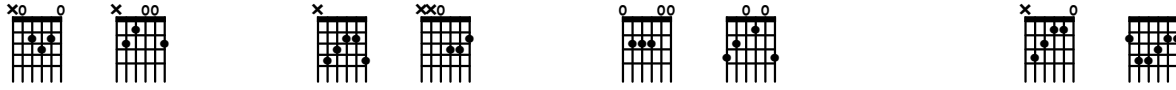

0 2 | 4 2 | 0 3 | : | : | 0 2

2 0 | 2 3 | 0 0 | : | : | 1 2

3 0 | 2 3 | 2 1 | : | : | 2 3

2 1 | 3 0 | 2 2 | : | : | 3 4

0 2 | 4 0 | 2 3 | : | : | 3 4

0 3 | 2 0 | 2 2 | : | : | 2

C Maj.

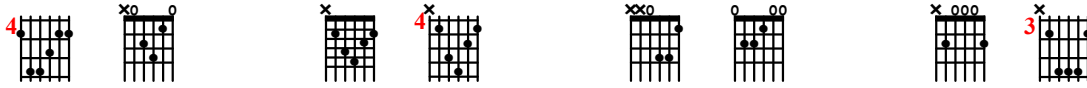

5 4 0 | 2 4 | 1 0 | 2 3

4 1 | 3 4 | 3 0 | 0 5

5 3 | 5 7 | 3 1 | 0 5

6 2 | 4 6 | 0 2 | 0 5

6 0 | 2 4 | 2 2 | 2 3

4 0 | 2 4 | 2 0 | 2 3

9 2 0 | 2 0 | 2 0

2 1 | 2 1 | 0 2

3 2 | 3 3 | 0 2

0 2 | 0 3 | 0 2

0 0 | 0 3 | 0 4

0 0 | 0 3 | 0 0

12 2 1: | 2

3 3 | 4

4 3 | 5

4 3 | 4

2 3 | 2

1 1 |

# Michelagnolo - Sarabande

3 3 3 3

*Sarab.* 3 # G D A B E 2 B #

6 5 5

7 4 2

11 K N# F D

17 A B B B